

# PLAT OF SURVEY

BEING LOCATED IN THE SOUTHEAST QUARTER (1/4) OF  
SECTION 6, T-10-S, R-1-W, MILLCREEK TOWNSHIP,  
WILLIAMS COUNTY, OHIO.

for: Eldo G. Burkholder.



1"=80'

SEPT. 12, 1985

DWG. D-8510-W.

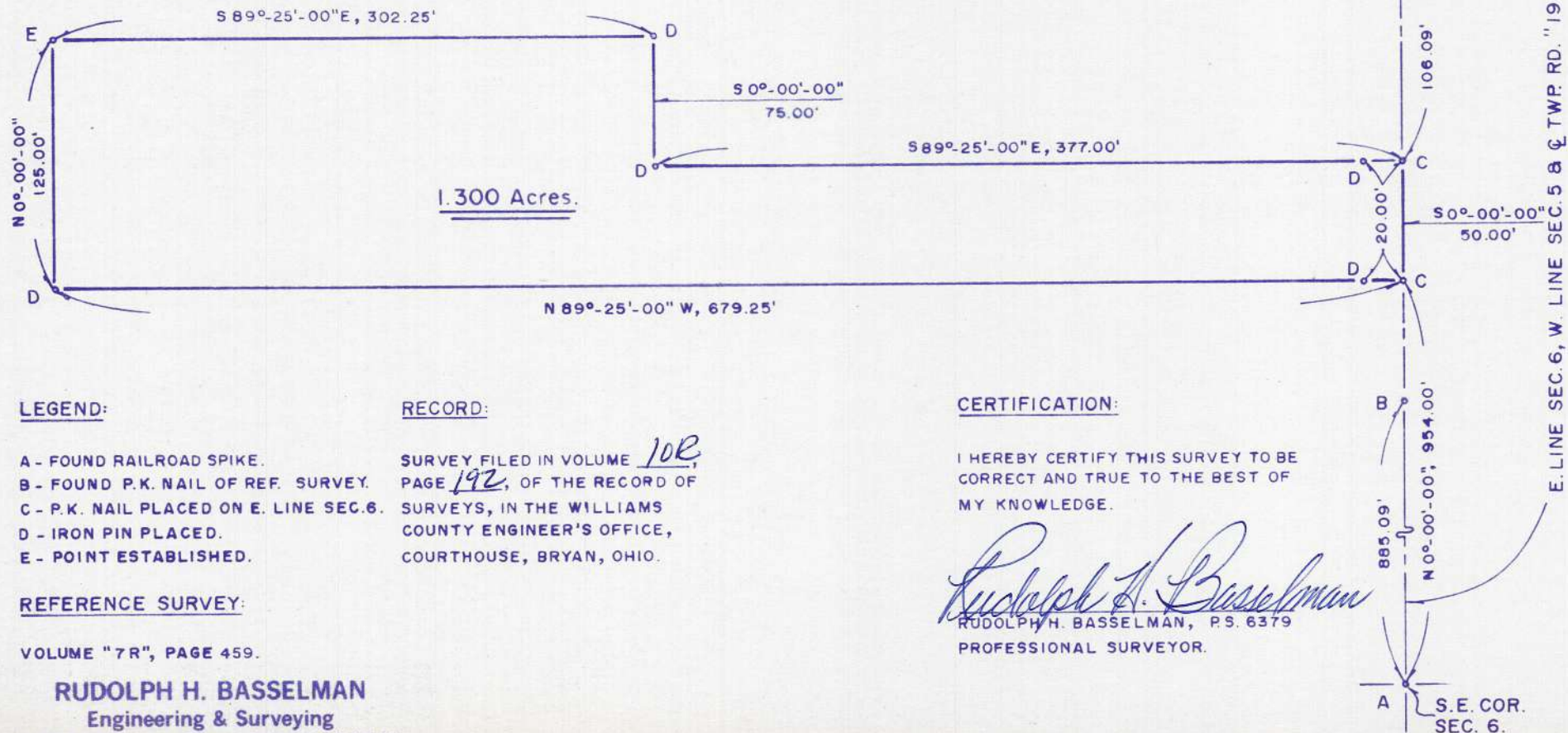

## LEGEND:

- A - FOUND RAILROAD SPIKE.
- B - FOUND P.K. NAIL OF REF. SURVEY.
- C - P.K. NAIL PLACED ON E. LINE SEC. 6.
- D - IRON PIN PLACED.
- E - POINT ESTABLISHED.

## REFERENCE SURVEY:

VOLUME "7R", PAGE 459.

**RUDOLPH H. BASSELMAN**

Engineering & Surveying

1108 South Defiance Street Archbold, OH 43502

(419) 446-2643

## RECORD:

SURVEY FILED IN VOLUME 102,  
PAGE 192, OF THE RECORD OF  
SURVEYS, IN THE WILLIAMS  
COUNTY ENGINEER'S OFFICE,  
COURTHOUSE, BRYAN, OHIO.

## CERTIFICATION:

I HEREBY CERTIFY THIS SURVEY TO BE  
CORRECT AND TRUE TO THE BEST OF  
MY KNOWLEDGE.

*Rudolph H. Basselman*  
RUDOLPH H. BASSELMAN, P.S. 6379  
PROFESSIONAL SURVEYOR.